

FED. ROAD DIV. No.	STATE	SEC. AND JOB No.	FISCAL YEAR	SHEET No.	TOTAL SHEETS
3	FLA.	8903-104	53	7	7

P.B. 7-50

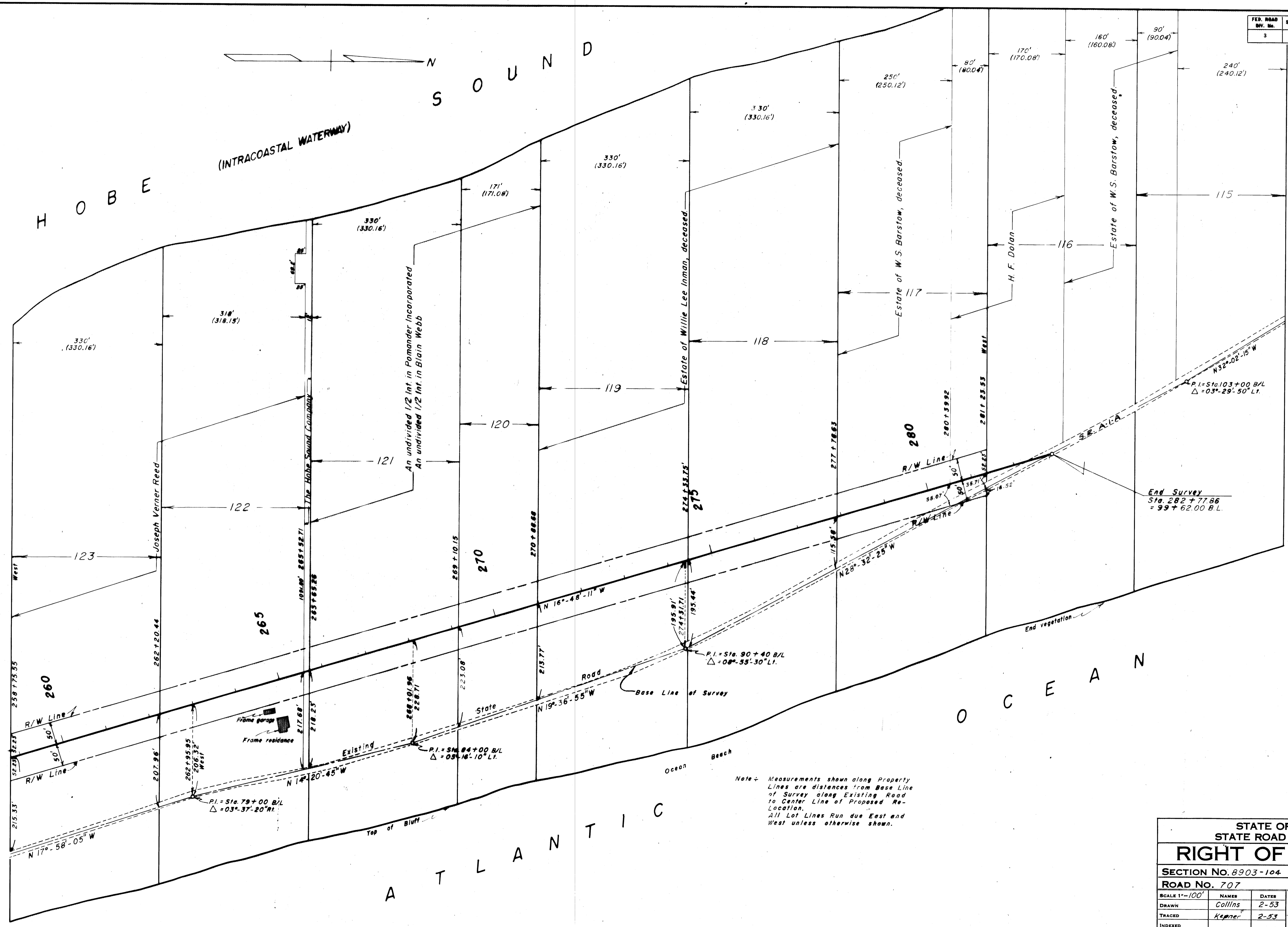

Note - Measurements shown along Property Lines are distances from Base Line of Survey along Existing Road to Center Line of Proposed Re-Location. All Lot Lines Run due East and West unless otherwise shown.

STATE OF FLORIDA
STATE ROAD DEPARTMENT
RIGHT OF WAY MAP

SECTION No. 8903-104
ROAD No. 707
MARTIN COUNTY

SCALE 1"=100'	NAMES	DATES	APPROVED BY
DRAWN	Collins	2-53	<i>W. J. Collins</i> DIVISION ENGINEER
TRACED	Kemper	2-53	
INDEXED			
REVISED			

W. J. Collins
STATE HIGHWAY ENGINEER